VISIT…

LANZAROTE Caliente.COM

IT MUST BE YOU

Words and Music by
JIM BRICKMAN and DAVID GROW

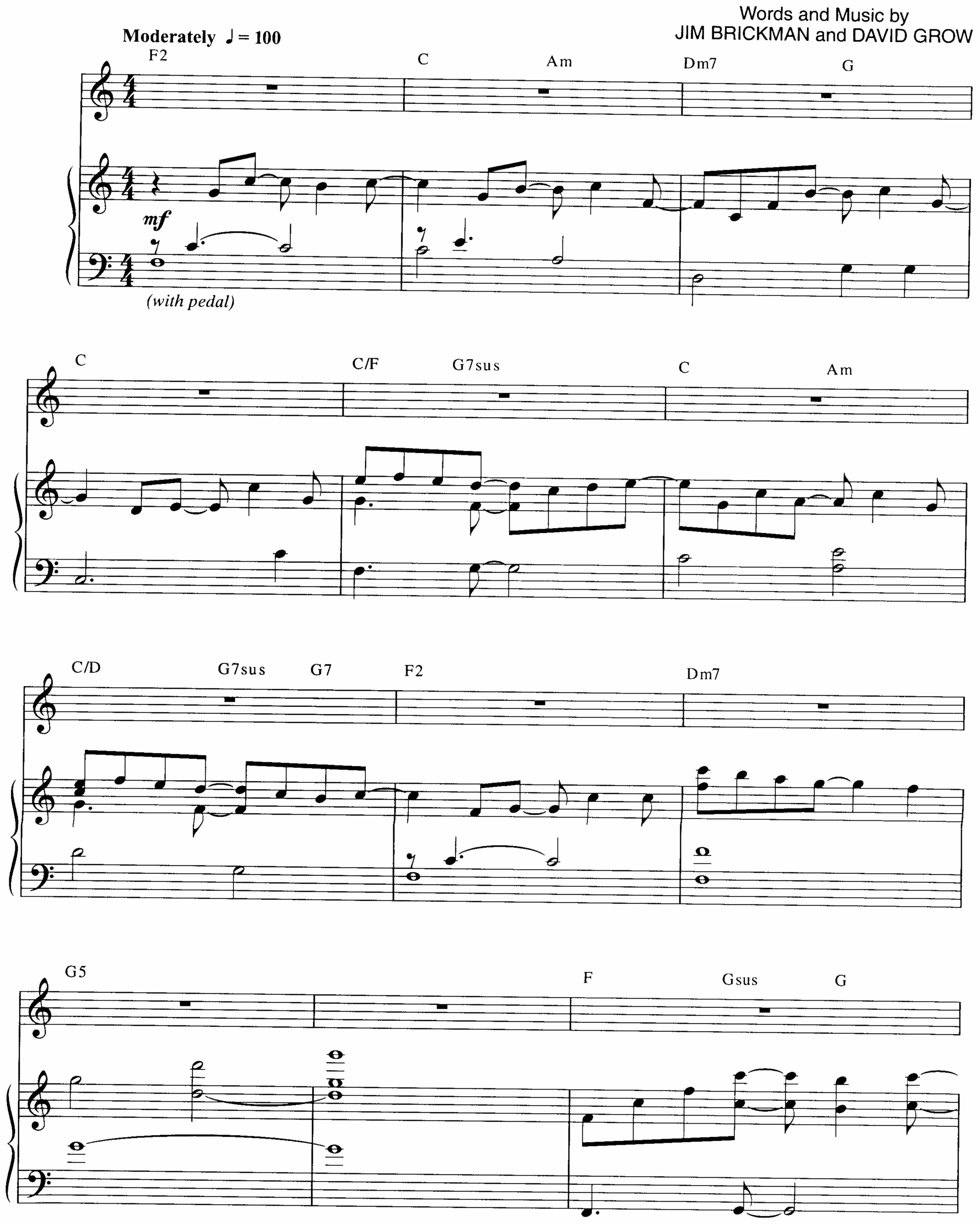

© 2001 Awfully Good Music (BMI) and Bricksongs (SESAC)
All Rights Reserved

C Am F Gsus C Am

Dm7 Gsus G C G7sus C

Verse:

1. There's a ru -
2. Thought I'd giv -

Am7 Dm7 G7sus G7

mour go - ing 'round that sud - den - ly I've been freed.
en up on love, like my heart would nev - er heal.

C Am7 Dm7

My heart no long - er on the ground, love's got a
Like an an - gel from a - bove, you showed me

G7sus G7 F(9) C/E

hold on me. My world turned up - side down and I know
how it feels to be a - live a - gain and to learn

D/F♯ F Dm7

this much is true, that ev - 'ry - where I turn,
to trust my heart. And now that I found you, we'll nev -

C/E Gsus G

er I turn to you.
be a - part.

Chorus:

F G7sus C Am7 Dm7 G7sus

It must be you that saved me. Tell me a - gain that you'll be

C Am7 Dm7 G7sus C Am7

my ba - by, yeah. It must be you that's turn - ing my

Dm7 G7sus C Am7 D/F♯

world a - round and I'm fi - n'lly learn - ing to love a - gain. It's true

1.

F G7sus G F G7sus G7 C Am

and it must be you.

2.

F G7sus G7 C G7sus F G7sus G

and it must be

Bridge:

F2 C/E Dm7

— you. I don't know— where— we're go - ing but— I'll lose—

C/E F2 C/E

— my - self.— 'Cause, ba - by, it's all— I— need,—

Eb F/Eb Eb Gsus Asus A G A7sus

Chorus:

Hav - ing you here— for e - ter - ni - ty.— Ooh, ba - by. It must— be— you—

D Bm7 Em7 A7sus D Bm7

— that saved— me. Tell— me a - gain— that you'll be— my ba - by, yeah.—

Em7 A7sus D Bm7 Em7 A7sus

It must be you that's turn - ing my world a - round and I'm fi -

D Bm7 E/G♯ G A7sus A

n'lly learn - ing to love a - gain. It's true and it must be

you.

Repeat ad lib. and fade